

DO NOT SCALE FROM THIS DRAWING. USE FIGURED DIMENSIONS IN ALL CASES. VERIFY DIMENSIONS ON SITE AND REPORT ANY DISCREPANCIES TO THE ARCHITECTS IMMEDIATELY. THIS DRAWING TO BE READ IN CONJUNCTION WITH THE ARCHITECTS SPECIFICATION. © THIS DRAWING IS COPYRIGHT AND MAY ONLY BE REPRODUCED WITH THE ARCHITECTS PERMISSION.

001 License Number: A/0002219
 Projection / Spatial Reference:
 Projection: IRTM, Irish Transverse Mercator
 Centre Point Coordinates:
 X Y: 71623.187, 73479.133
 Reference Index:
 Map Series / Map Sheets:
 1:1000 1283-08
 1:1000 1284-06
 1:1000 1285-04
 1:1000 1284-01
 1:1000 1285-05
 1:1000 1283-10
 Vertical Datum:
 MSLN HEAD

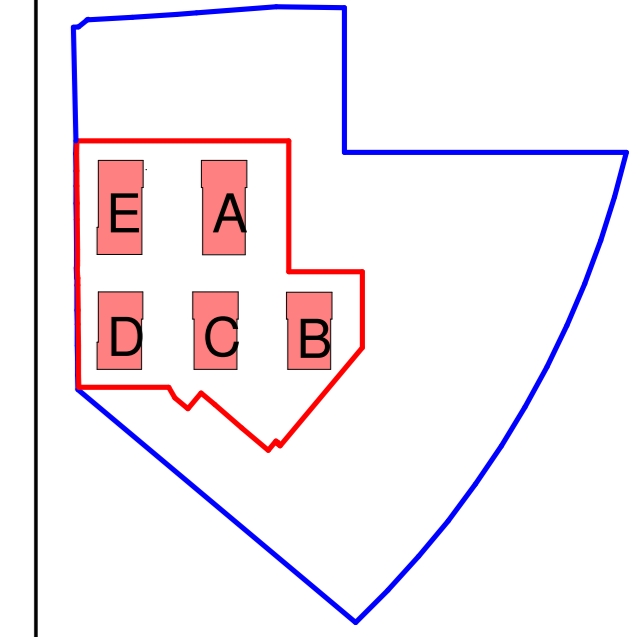
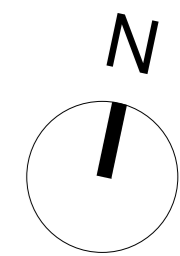

— SHD Site Boundary
 --- Site Ownership
 --- Part 5

Legend

- 1 Bed
- 2 Bed
- Studio

SITE SUBJECT TO FUTURE PLANNING APPLICATION

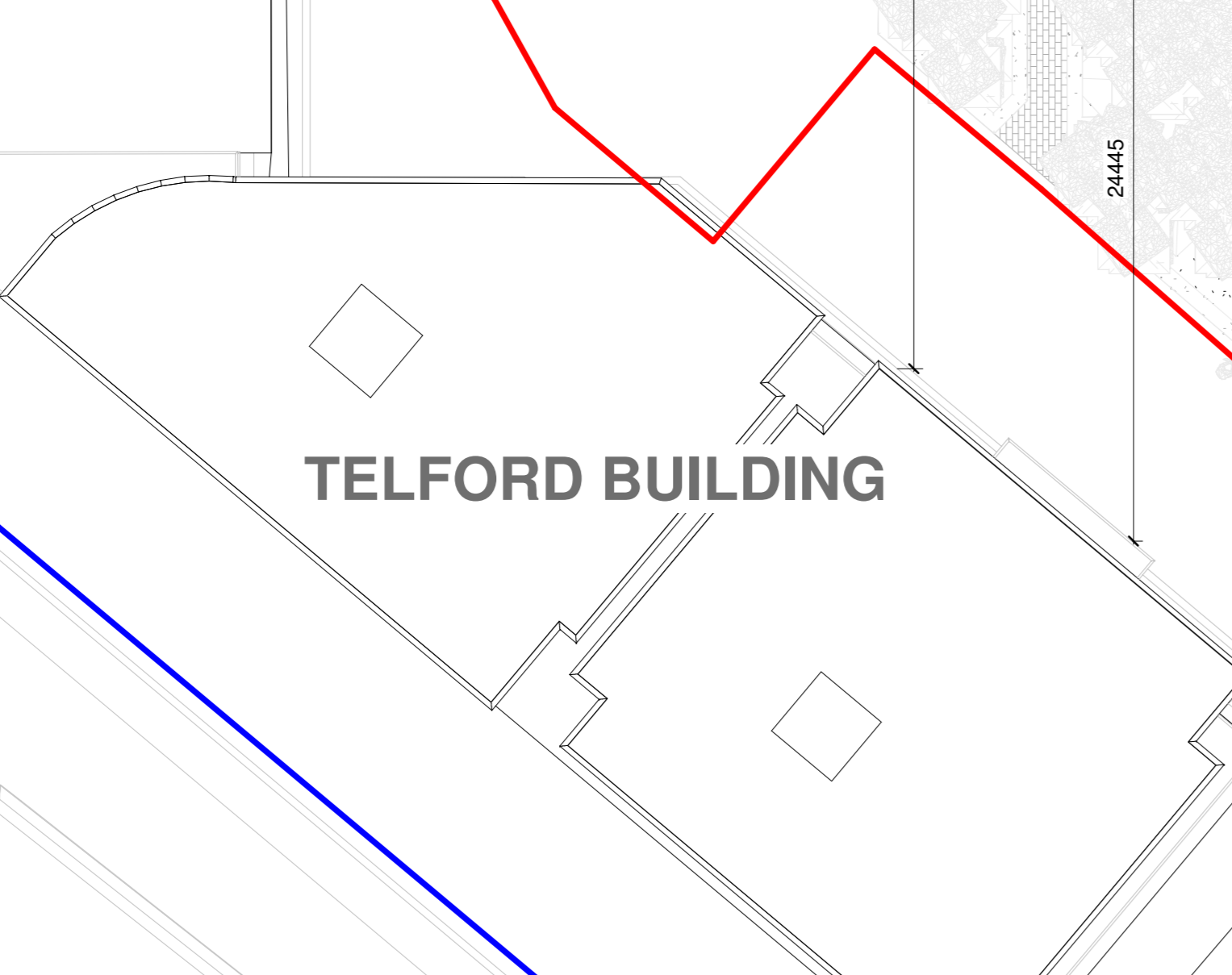
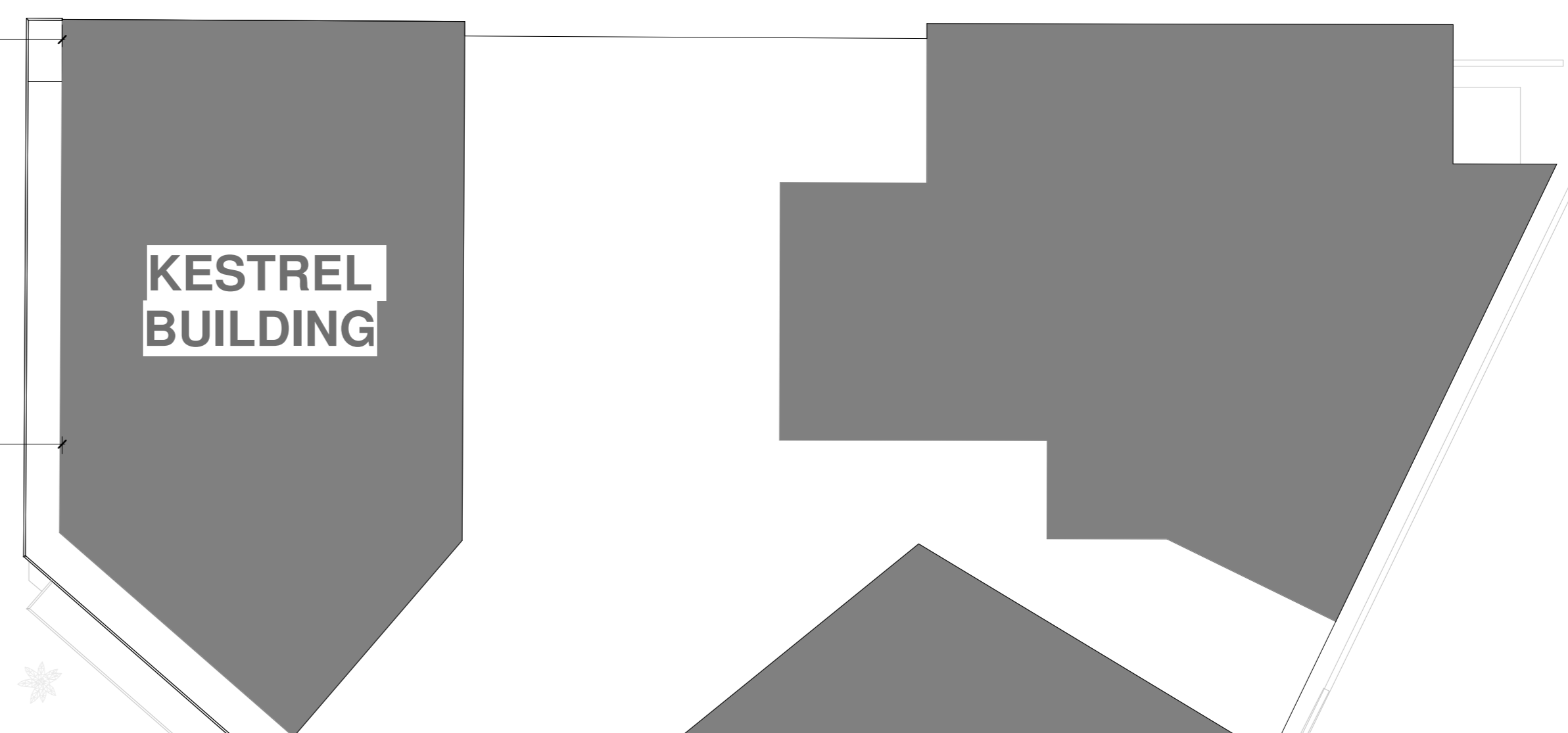
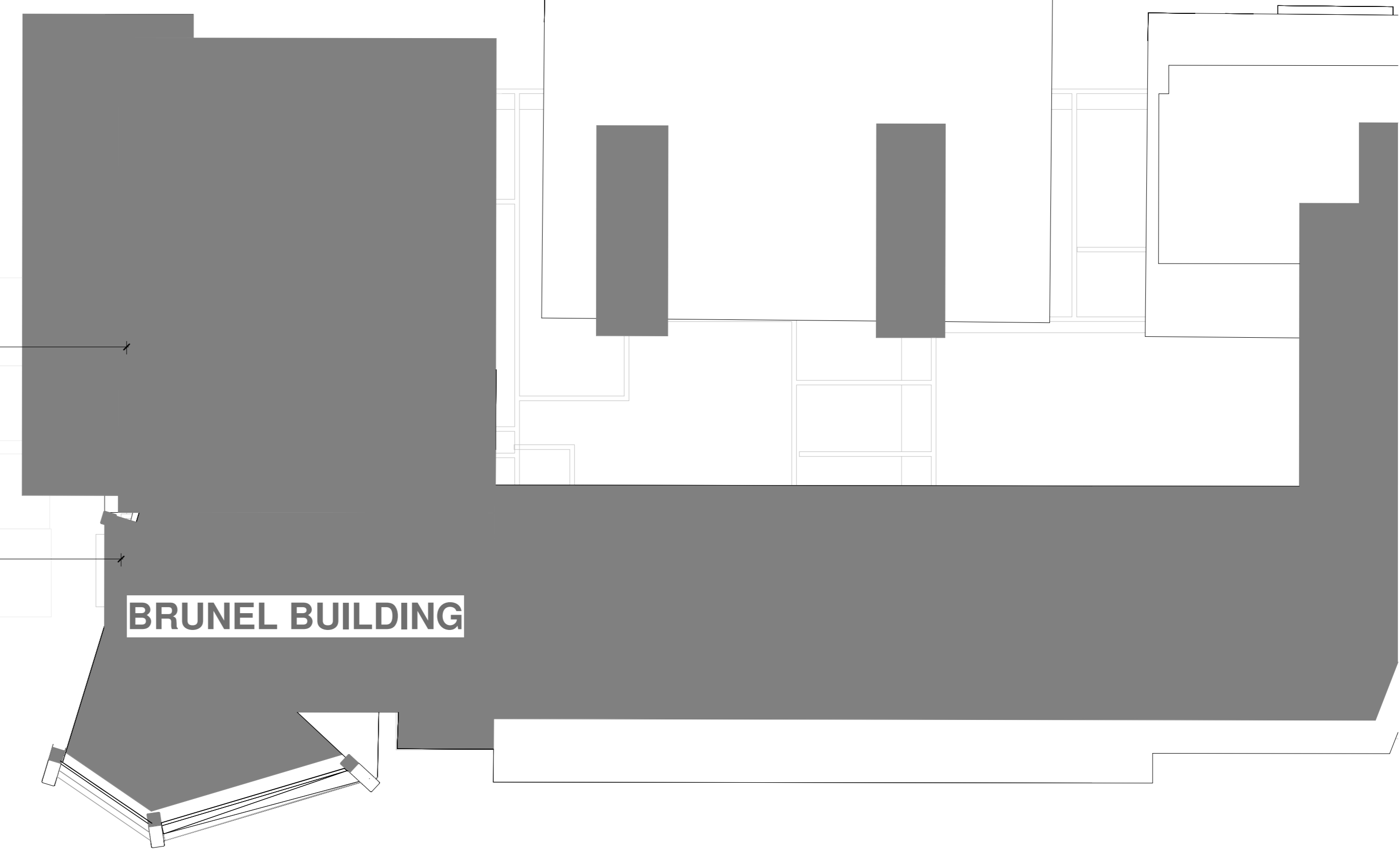
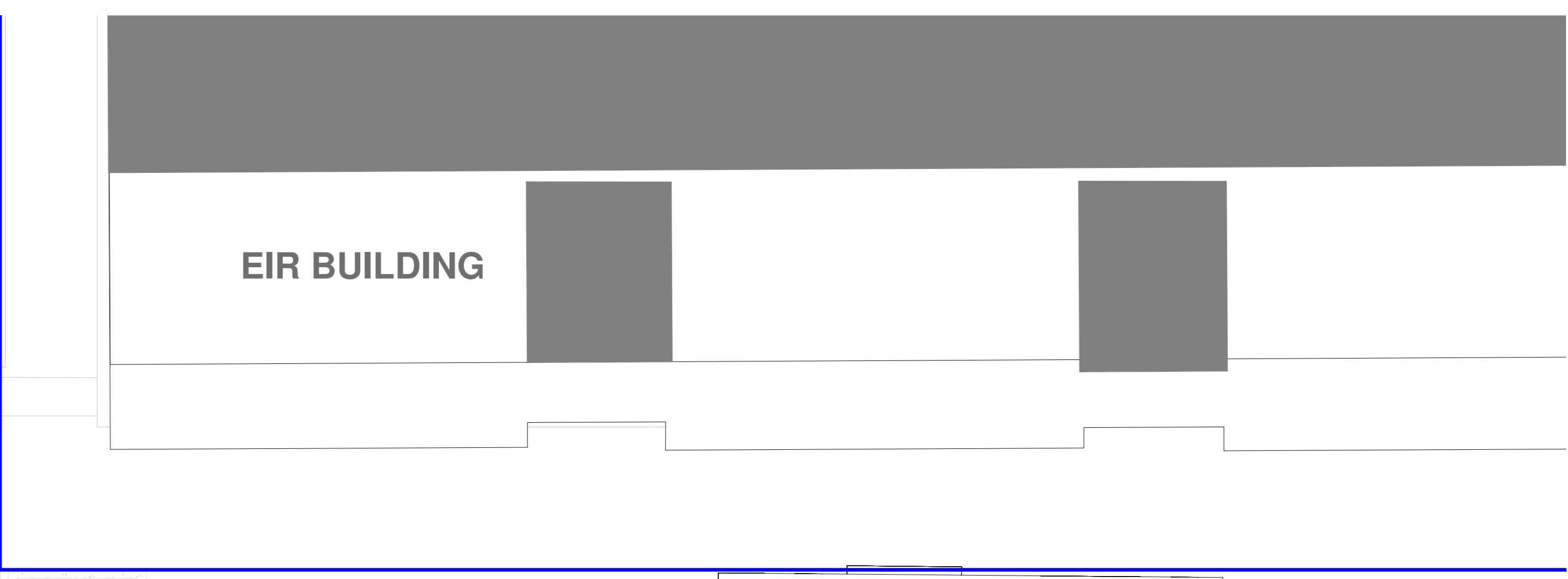

RHK GARDENS

Proposed Level 09 Floor Plan
 1:200

P01 02/07/21 EOB Issued for Planning

reddy architecture + urbanism
 reddy architecture + urbanism
 100 South Road
 Dublin 6, D06 Y1E3
 T: +353 (0)1 4887000
 W: www.reddyarchitecture.com
 E: info@reddyarchitecture.com

Client Details:
 HPREF HSQ Investments Limited

Project Details:
 HSQ Feasibility
 Heuston South Quarter, St John's Rd W,
 Kilmsham, Dublin 8

Drawing Title:
 Proposed Level 09

Job No: P19-213D Date: 17/09/21 Scale: 1:200
 Status: Drawn By: IOB

Purpose: Planning permission Checked By: EOB

Drawing Number: RAU-ZZ-00-DR-A-GAP-06109 Revision: P 01